CERTIFICATE CONCURRING IN THE)
ANNEXATION OF ADDITIONAL PROPERTY) CERTIFICATE
TO LEWIS COUNTY FIRE PROTECTION DIST.)
NO 8 – SALKUM/SILVER CREEK)

WE, the regularly elected fire district commissioners of Lewis County Fire Protection District No. 8 – Salkum/Silver Creek, hereby concur in the proposed annexation of the additional property described as follows:

See attached survey re: Boshart Acres

This property is the entire territory involved in the proposed annexation to Fire District No. 8 and is signed by 100% of the land owners of the property to be annexed. Pursuant to RCW 52.04.031, an election in such territory is dispensed with and the county legislative authority shall enter its ORDER incorporating the territory into the existing Fire District. This annexation is to take effect immediately and these particular property owners shall pay the same rate of taxation as any other property owner presently within the boundaries of said fire district, and shall be liable for any and all indebtedness properly applicable to said fire district in the past as well as in the future so that this property becomes part and parcel of the entire district as was originally set forth at the time of elections and establishment of said district.

Dated this 9th day of June, 2014.

LEWIS COUNTY FIRE PROTECTION DISTRICT
NO. 8 – SALKUM/SILVER CREEK, WA.

Anne Piper

George Koch

Sharon De Bube

Attest:

Secretary, Fire District 8

BOSHART ACRES
THE SOUTH HALF OF THE NORTHEAST 1/4 OF SECTION 30, TOWNSHIP 12 NORTH, RANGE 2 EAST, W.M.

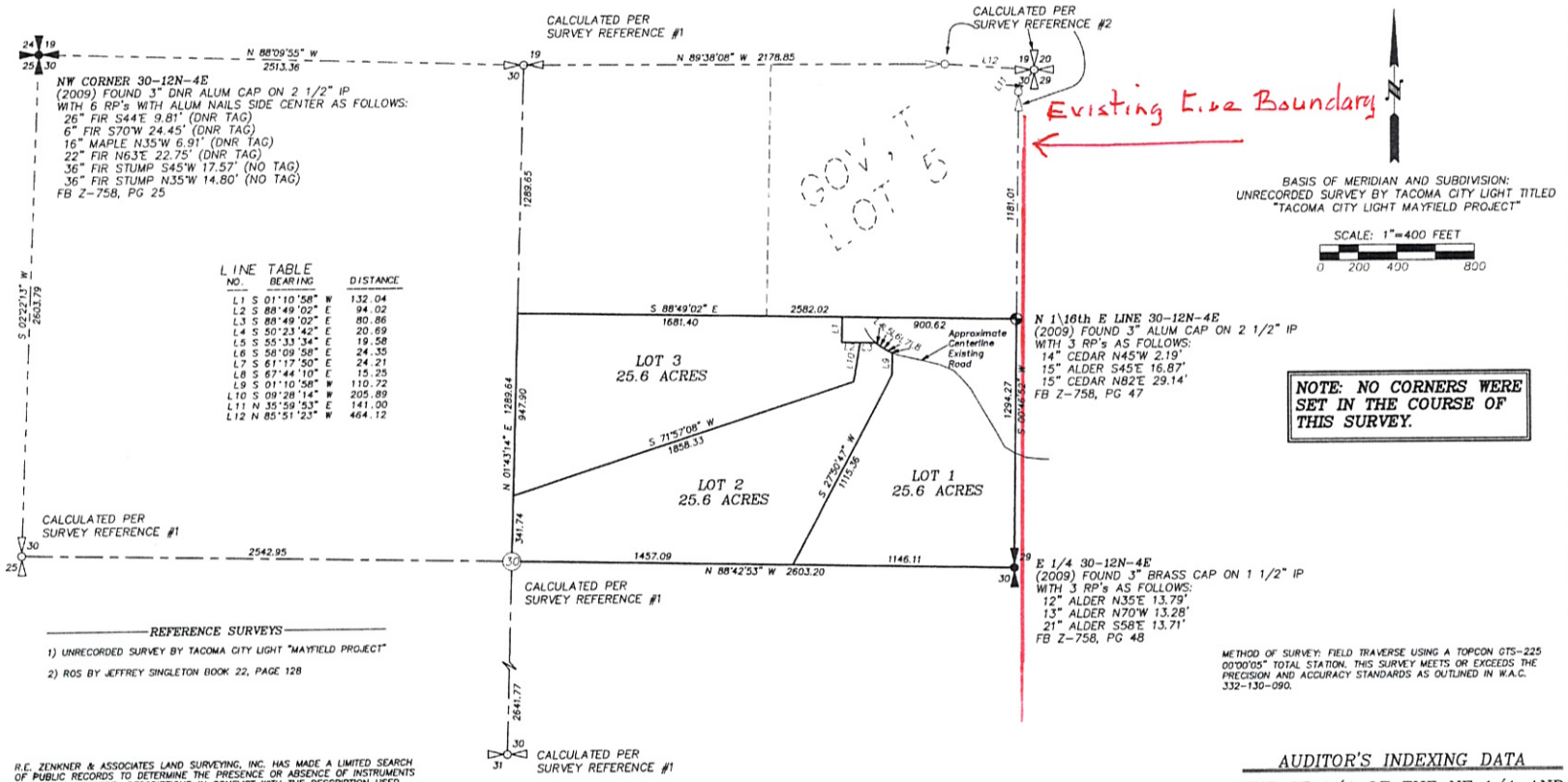

LINE TABLE

NO.	BEARING	DISTANCE
L1	S 01°10'58" W	132.04
L2	S 88°49'02" E	94.02
L3	S 88°49'02" E	80.86
L4	S 50°23'42" E	20.69
L5	S 55°33'34" E	19.58
L6	S 58°09'58" E	24.35
L7	S 61°17'50" E	24.21
L8	S 67°44'10" E	15.25
L9	S 01°10'58" W	110.72
L10	S 09°28'14" W	205.89
L11	N 35°59'53" E	141.00
L12	N 85°51'23" W	464.12

REFERENCE SURVEYS

1) UNRECORDED SURVEY BY TACOMA CITY LIGHT "MAYFIELD PROJECT"

2) ROS BY JEFFREY SINGLETON BOOK 22, PAGE 128

METHOD OF SURVEY: FIELD TRAVERSE USING A TOPCON GTS-225 0.0'00'05" TOTAL STATION. THIS SURVEY MEETS OR EXCEEDS THE PRECISION AND ACCURACY STANDARDS AS OUTLINED IN W.A.C. 332-130-090.

R.E. ZENKNER & ASSOCIATES LAND SURVEYING, INC. HAS MADE A LIMITED SEARCH OF PUBLIC RECORDS TO DETERMINE THE PRESENCE OR ABSENCE OF INSTRUMENTS CONTAINING PROPERTY DESCRIPTIONS IN CONFLICT WITH THE DESCRIPTION USED FOR THIS SURVEY. SAID CONFLICTING DESCRIPTIONS ARE NOTED IN THE DEED REFERENCES. R.E. ZENKNER & ASSOCIATES LAND SURVEYING, INC. DOES NOT WARRANT THE ABSENCE OF CLAIMS OF OWNERSHIP OF THE SURVEYED PROPERTY ARISING OUT OF RECORDED INSTRUMENTS OR OF UNRECORDED CLAIMS, INCLUDING BUT NOT LIMITED TO CLAIMS BASED UPON ADVERSE POSSESSION, ACQUIESCENCE, ESTOPPEL, OR BONA FIDE RIGHTS.

AUDITOR'S INDEXING DATA

THE SE 1/4 OF THE NE 1/4 AND THE SW 1/4 OF THE NE 1/4 S30-T12N-R2E, W.M.

CERTIFICATE NO. 3340798

AUDITOR'S CERTIFICATE

FILED FOR RECORD THIS 6th DAY OF Jan, 20 10

AT 1:37 PM. IN BOOK 27 OF Surveys AT PAGE 198

AT THE REQUEST OF ZENKNER & ASSOCIATES LAND SURVEYING, INC.

Amy E Zenkner

COUNTY AUDITOR

DEPUTY

SURVEYOR'S CERTIFICATE

THIS MAP CORRECTLY REPRESENTS A SURVEY MADE BY ME OR UNDER MY DIRECTION IN CONFORMANCE WITH THE REQUIREMENTS OF THE SURVEY RECORDING ACT AT THE REQUEST OF CARLA BOSHART IN NOVEMBER, 2009

Kenneth James Banks

LICENSE NO. 40518

RECORD OF SURVEY DESCRIPTION

THE SOUTH HALF OF THE NORTHEAST QUARTER OF SECTION 30, TOWNSHIP 12 NORTH, RANGE 2 EAST, W.M., LEWIS COUNTY, WASHINGTON

ORIGINAL PARCEL NUMBER 028910000000

R.E. ZENKNER & ASSOC.
LAND SURVEYING, INC.
1806 North Pearl Street
Centralia, WA 98531
Phone No. (360)807-8787

DRN D. STUDEMAN	DATE 1-8-2010
CHK'D M. TAYLOR	JOB NO. 09-189
SCALE 1"=400'	SHEET 1 OF 1

KENNETH JAMES BANKS — STATE OF WASHINGTON — 40518 — REGISTERED PROFESSIONAL LAND SURVEYOR

3340798

3340798
Page: 1 of 1
02/16/2010 $0.00
Lewis Co, WA
R E ZENKNER & ASSOCIATES SUR 4128.00

Recorded in Official Records
Lewis County, Washington
Auditor
Amy E Zenkner
Deputy
Date 2/16/10

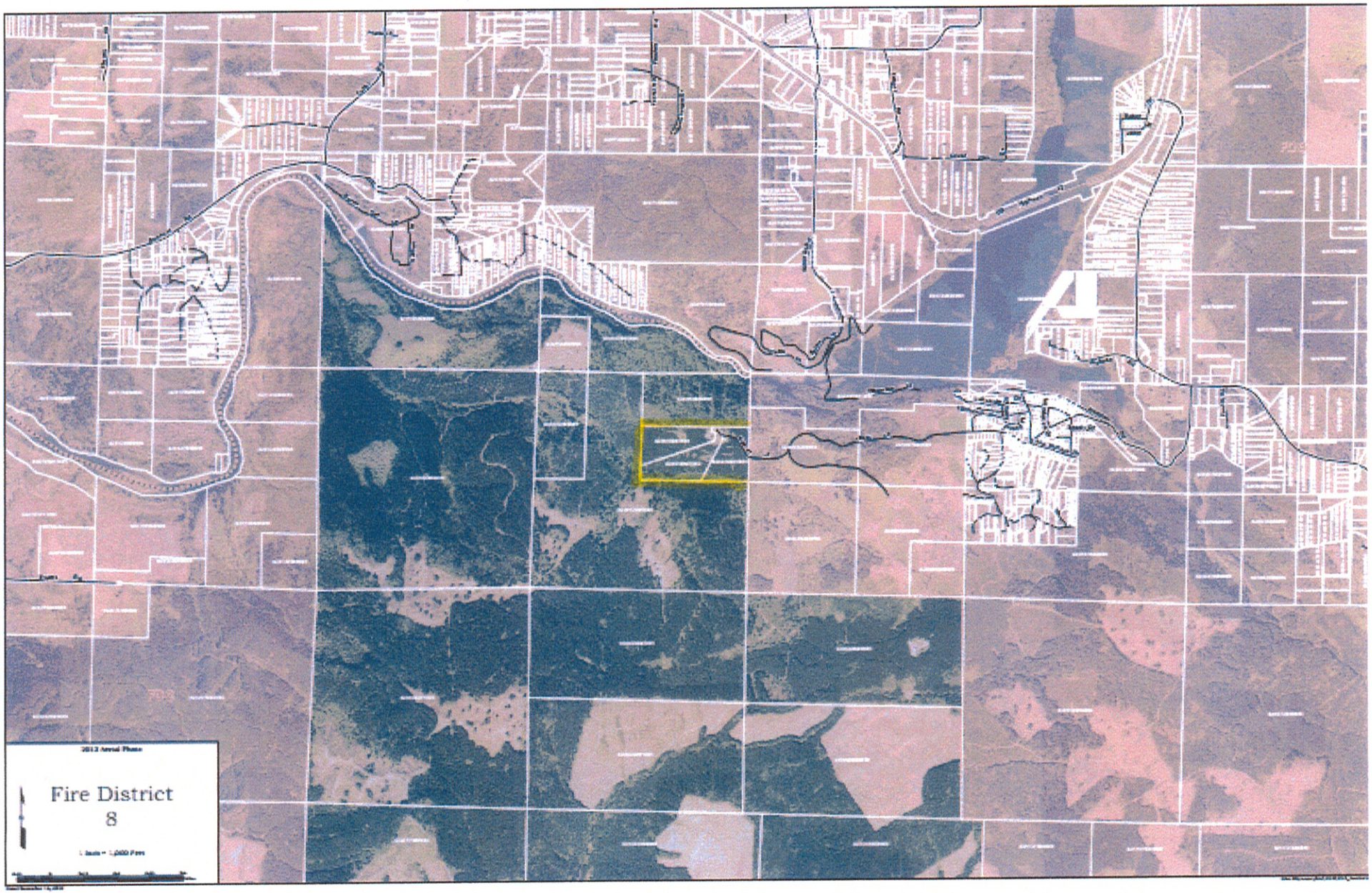
2013 Aerial Photo
Fire District
8